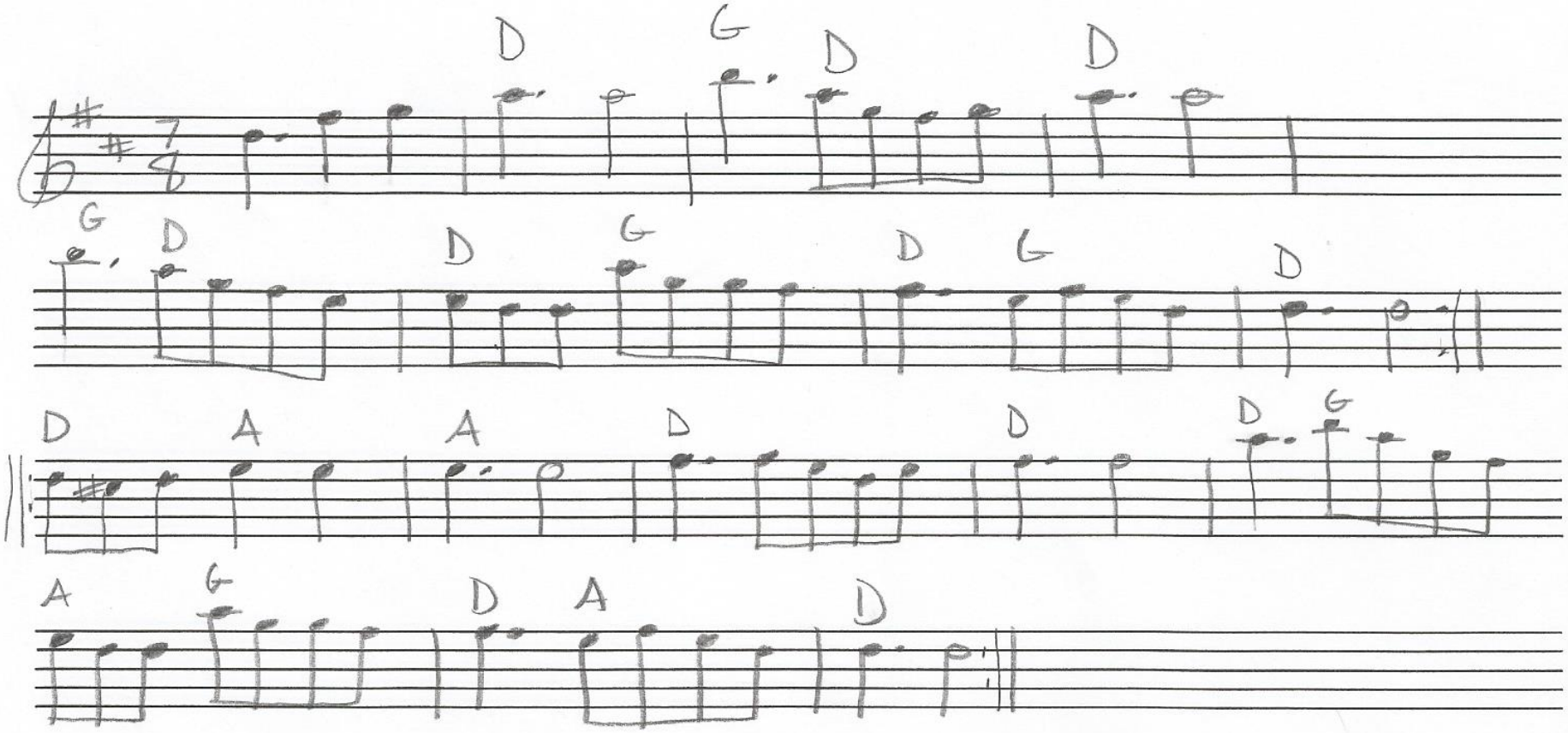
D G D D
G D D G D G D
D A A D D D G
A G D A D